

Ko-Ko

♩ = 160

DUKE ELLINGTON

- CLARINET: Rests throughout.
- ALTO 1: Rests throughout.
- ALTO 2: Rests throughout.
- TENOR 1: Rests throughout.
- BARI SAX.: Starts with a melodic line in the second measure, marked "EVEN 8THS".
- TRUMPET 1-4: Rests throughout.
- TROMBONE 1-4 (OPT): Play a rhythmic pattern starting in the second measure, marked "f".
- GIUITAR: Rests throughout.
- PIANO: Rests throughout.
- BASS: Plays a steady eighth-note bass line.
- DRUMS: Features a "TOM-TOM" pattern and a steady eighth-note pattern, marked "EVEN 8THS" and "mf".

1

This musical score is for a jazz ensemble. It includes the following parts and markings:

- Instrumental Sections:** TPT. 1-4 (Trumpets), TBN. 1-4 (Trombones), GTR. (Guitar), PNO. (Piano), BASS, and DR. (Drums).
- Drum Part:** Includes a "SWING" marking and "(CLOSED HI-HAT)" markings.
- Chords:** Eb7b9 and Ab7b9 are indicated for the guitar part.
- Other Markings:** "mf" (mezzo-forte) is used for the guitar and baritone parts.

CL.

ALTO 1 (UNIS)
p

ALTO 2 (UNIS)
p

TENOR 1 (UNIS)
p

BARI (UNIS)
p

TPT. 1

TPT. 2

TPT. 3

TPT. 4

TBN. 1

TBN. 2

TBN. 3

TBN. 4 (OPT)

GTR. Eb6 G9 Gb9 G9 Gb9 Eb6

PNO. *mf*

BASS

DR.

13

CL.

ALTO 1

ALTO 2

TENOR 1

BARI.

TPT. 1

TPT. 2
PLUNGER + o + o + o + o
f

TPT. 3
PLUNGER
f

TPT. 4

TBN. 1
PLUNGER + o + o + o + o

TBN. 2
8va
YA YA YA YA YA YA
f SOLO (PLUNGER OVER PINIE MUTE)

TBN. 3

TBN. 4 (OPT)

GTR.
E^bM A^bM E^bM

PNO.

BASS

DR.

This page of a musical score contains the following parts and markings:

- Brass Parts:** TPT. 1 (Trumpet 1), TPT. 2, TPT. 3, TPT. 4 (Trumpets), TBN. 1, TBN. 2, TBN. 3, and TBN. 4 (OPT) (Tubas). TPT. 2 and TBN. 1 play rhythmic patterns with accents. TBN. 2 includes the vocalizations "YA YA" and a "ff TIGHT PLUNGER" instruction.
- Guitar (GTR.):** Features rhythmic slash patterns and chord markings: $gb7b9$, E^{\flat}_M , and E^{\flat}_M .
- Piano (PNO.):** Features chordal accompaniment in the right hand and bass lines in the left hand.
- BASS:** Features a steady bass line.
- DRUMS (DR.):** Features a consistent rhythmic pattern indicated by slashes.

- Vocalists:** CL. (Clarinet), ALTO 1, ALTO 2, TENOR 1, and BARI. (Bass). The vocal parts consist of melodic lines with lyrics, often featuring long notes and slurs.
- Brass Section:** TPT. 1-4 (Trumpets) and TBN. 1-4 (Trombones). TPT. 2 and TBN. 1 play rhythmic patterns with accents. TBN. 2 has a more active melodic line.
- Tempo/Performance Markings:** *Allegro* and *Energico* are indicated above the guitar part.

This page of a musical score, rehearsal mark 37, features the following parts and markings:

- Brass Section:** TPT. 1-4 (Trumpets) and TBN. 1-4 (Tubas). TBN. 2 includes vocalizations "YA" and a dotted line indicating a breath or phrase continuation.
- Other Markings:** A "SM-----" marking is present above the piano part.

- Vocalists:** ALTO 1, ALTO 2, TENOR 1, and BARI. Each part has a melodic line with slurs and accents.
- Brass Section:** TPT. 1 (Clarinet), TPT. 2, TPT. 3, TPT. 4, TBN. 1, TBN. 2, TBN. 3, and TBN. 4 (OPT). TPT. 2 and TBN. 1 play chords with accents and breath marks.
- Drums:** DR. with rhythmic slashes.

This page of a musical score, numbered 9, features a variety of instruments. The vocal parts (ALTO 1, ALTO 2, TENOR 1, BARI) are in the upper system, with the alto and tenor parts featuring melodic lines and the bass part providing harmonic support. The brass section (TPT. 1-4, TBN. 1-4) is in the middle system, with the first three trumpets and the first trombone playing specific harmonic figures. The guitar (GTR.) and piano (PNO.) parts are in the lower system, with the guitar playing a rhythmic accompaniment and the piano providing harmonic and melodic accompaniment. The bass (BASS) and drums (DR.) parts are at the bottom, with the bass playing a steady bass line and the drums providing a rhythmic accompaniment. The score is written in a key signature of three flats and a common time signature.

49

CL. *ff* SOLI

ALTO 1 *f* SOLI

ALTO 2 *f* SOLI

TENOR 1 *f* SOLI

SAXI. *f* SOLI

TPT. 1 *f* PLUNGER (HALF OPEN)

TPT. 2 *f* PLUNGER (HALF OPEN)

TPT. 3 *f* PLUNGER (HALF OPEN)

TPT. 4 *f* PLUNGER (HALF OPEN)

TBN. 1 *f* OPEN

TBN. 2 *f* OPEN

TBN. 3 *f* OPEN

TBN. 4 (OPT) *f* OPEN

GTR. E^{\flat}_m E^{\flat}_m7 A^{\flat}_m6

PNO. *f*

BASS *f*

DR. //

- Brass Section:** Four Trumpets (TPT. 1-4) and four Trombones (TBN. 1-4). The trumpets play a melodic line with slurs, while the trombones play a rhythmic accompaniment.
- Piano (PNO.):** Shows piano accompaniment with chords and bass notes.

61

This musical score page, marked with rehearsal number 61, contains the following parts and markings:

- Vocal Parts:** CL, ALTO 1, ALTO 2, TENOR 1, and BARI. Dynamics include *ff* and *f*.
- Brass:** TPT. 1-4 (Trumpets) and TBN. 1-4 (Tubas). Trumpets are marked "OPEN". Dynamics include *ff* and *f*.
- Guitar:** GTR. with chords E^b_6 and A^b_7 . Dynamics include *ff*.
- Bass:** BASS. with a "Solo" section indicated by a dashed line.
- Drums:** DR. with dynamics *ff* and *f*.

CL.

ALTO 1

ALTO 2

TENOR 1

BARI.

TPT. 1

TPT. 2

TPT. 3

TPT. 4

TBN. 1

TBN. 2

TBN. 3

TBN. 4 (OPT)

GTR.

PNO.

BASS

DR.

A \flat 7

E \flat 7

85

CL.

ALTO 1

ALTO 2

TENOR 1

SAXI.

TPT. 1

TPT. 2

TPT. 3

TPT. 4

TBN. 1

TBN. 2

TBN. 3

TBN. 4 (OPT)

GTR.

PNO.

BASS

DR.

EVEN 8THS

f

f

f

f

f

EVEN 8THS

f

8b7#6

Ebm7

CL.

ALTO 1

ALTO 2

TENOR 1

SAX.

TPT. 1

TPT. 2

TPT. 3

TPT. 4

TBN. 1

TBN. 2

TBN. 3

TBN. 4 (OPT)

GTR.

PNO.

BASS

DR.

TOM-TOM

CL. *ff*

ALTO 1 *ff*

ALTO 2 *ff*

TENOR 1 *ff*

BARI.

TPT. 1 *mf* *ff*

TPT. 2 *mf* *ff*

TPT. 3 *mf* *ff*

TPT. 4 *mf* *ff*

TBN. 1 *mf* *f* *ff*

TBN. 2 *mf* *f* *ff*

TBN. 3 *mf* *f* *ff*

TBN. 4 (OPT) *mf* *f* *ff*

GTR.

PNO.

BASS *mf*

DR. *mf* *ff* FLOOR TOM-TOM

CLARINET (BARNEY BIGARD)

Ko-Ko

DUKE ELLINGTON

8 1 12

13 12 25 12

37 12 49 SOLO ff

61 2 ff

73 f

85 9 ff

Ko-Ko

8

1 SOLI

mf < *f* = *mf*

(UNIS.)

13

25

37

mf

2

ALTO 1 (JOHNNY HODGES)

49 SOLI *f*

61 *ff* *f*

73 (UNIS.) *f*

85 *ff*

Ko-Ko

8

1 SOLI

mf < f > mf

(UNIS.)

13

p

25

37

mf

2

49

SOLI
f

61

ff *f*

73

(UNIS.)
f

85

9
ff

Ko-Ko

8

1 SOLI *mf < f*

(UNIS.) 13 *p*

25

37 *mf*

2

49 *SOLO*
f

61
ff *f*

73 (UNIS.)
f

85
ff

Ko-Ko

EVEN 8THS

f

SWING 1 SOLO

mf < *f* = *mf*

13 (UNIS.)

p

25

37

mf

BARITONE SAX (HARRY CARNEY)

49 SOLI

61

73 (UNIS.)

85 EVEN 8THS

Ko-Ko

8 1 12

13 12 25 11

37 11 PLUNGER (HALF OPEN) 49

61 OPEN 2 ff f

73

85 8 mf ff

Ko-Ko

8 1 12

13 PLUNGER

25

37

PLUNGER (HALF OPEN) 49

TRUMPET 2 (COOTIE WILLIAMS)

61 OPEN

ff f

ff

73

85

mf ff

Ko-Ko

8

1

12

13 PLUNGER

25

37

PLUNGER (HALF OPEN) 49

61 OPEN *ff* *f* 2

2 *ff*

73

85 *mf* *ff* 8

 - Staff 2: Continues the melodic line with slurs and accents. It ends with a *ff* marking.
 - Staff 4: Continues the melodic line with slurs.
 - The key signature has one sharp (F#), and the time signature is 4/4.

Ko-Ko

8 1 12

13 12 25 12

37 11 PLUNGER (HALF OPEN) 49

61 OPEN 2 2 ff

73

85 8 mf ff

Ko-Ko

f

1 **12** **13** PLUNGER

25

37

49 OPEN *f*

TROMBONE 1 (LAWRENCE BROWN)

49

OPEN

61

73

85

Ko-Ko

f

SOLO

1

13 12

25 12 37 12

49 OPEN *f*

61 *ff* 2

f 2

73

85

TROMBONE 4 (OPTIONAL)

Ko-Ko

DUKE ELLINGTON

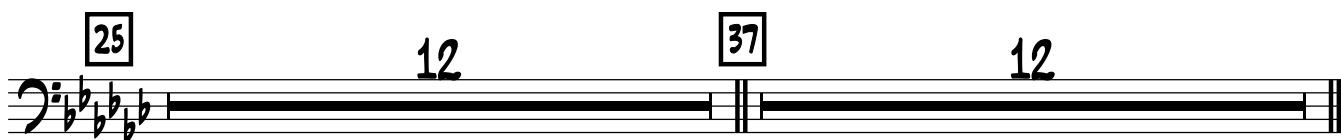
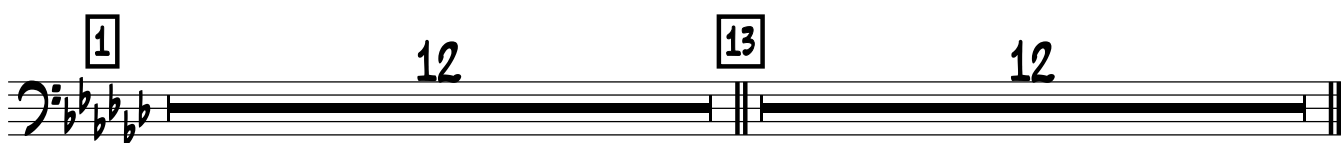

TROMBONE 4 (OPTIONAL)

73

85

Ko-Ko

8

1 E^bM⁶

mf

A^bM⁶

E^bM⁶ B⁹ B^b9 B⁹ B^b9

E^bM⁶ 13 E^bM

A^bM

E^bM B^b7^b9

E^bM 25 E^bM

A^bM

E^bM B^b7^b9

E^bM 37 E^bM

$E^b M7$ $8^b 7^{\#5}$

$E^b M7$ 85 12

PIANO

Ko-Ko

DUKE ELLINGTON

AS RECORDED BY DUKE ELLINGTON AND HIS ORCHESTRA, MARCH 6 1940

37 *SOLO* *ff* *E^bM* *8^{va}*

.....1

A^bM *8^{va}*

E^bM *8^b7^b9*

E^bM

49

3

3

f

61

73

12

12

f

85

12

12

Ko-Ko

1

13

25

37

49

61

73

85

Ko-Ko

37

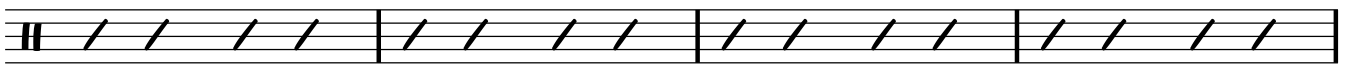
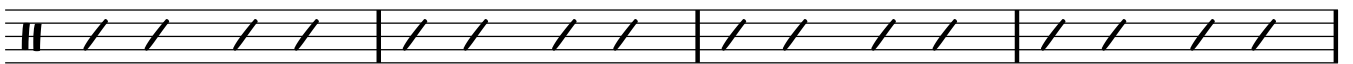

49

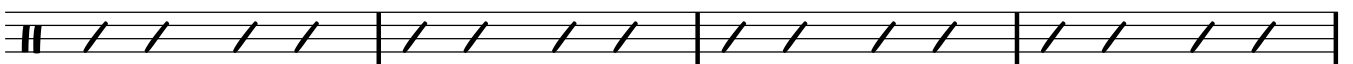

61

73

EVEN 8THS

85

f

TOM-TOM

FLOOR TOM-TOM

mf

ff